

PLAT OF SURVEY



FOR: AMERICAN CLASSIC PROPERTIES

DATE: 7/9/96

DESCRIPTION:

LOT 3 OF AMES MANOR, BEING A SUBDIVISION LOCATED IN PART OF THE SE $\frac{1}{4}$ OF THE SW $\frac{1}{4}$ OF SECTION 31, TOWN 4 NORTH, RANGE 18 EAST, TOWN OF EAST TROY, WALWORTH COUNTY, WISCONSIN.

LEGEND

- 1" IRON PIPE FOUND
- △ ASPHALT DRIVE
- ▨ DECK AREA

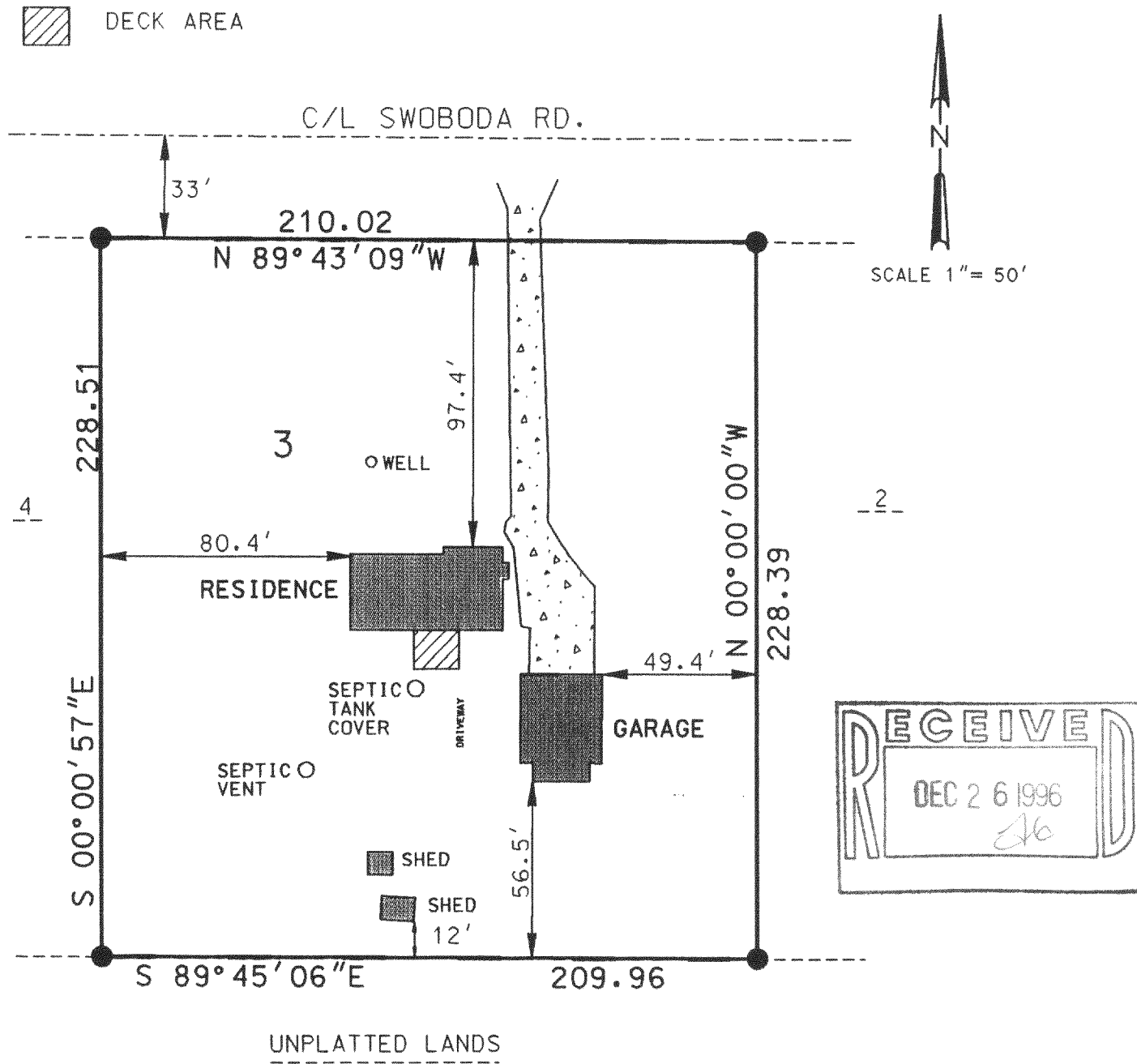

THE ABOVE MAP IS A TRUE REPRESENTATION THEREOF AND SHOWS THE SIZE AND LOCATION OF ALL THE PROPERTY, EXTERIOR BOUNDARIES, THE LOCATION OF ALL VISIBLE BOUNDARY FENCES, APPARENT EASEMENTS, ROADWAYS AND VISIBLE ENCROACHMENTS, IF ANY.

THIS SURVEY IS MADE FOR THE USE OF THE PRESENT OWNERS OF THE PROPERTY, AND ALSO THOSE WHO PURCHASE, MORTGAGE OR GUARANTEE TITLE THERETO WITHIN ONE (1) YEAR FROM DATE HERETO.

THIS IS ORIGINAL
PRINT ONLY IF
SEAL IS IMPRINTED
IN RED

BRADFORD L. SPENCER, R.L.S. 2069
RSV# 96120

PAU-3

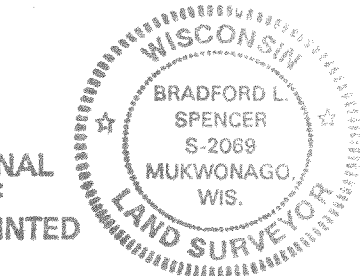

418-1128